

SPECIFICATIONS

1. ALL DIMENSIONS ARE IN MM.
2. FOUNDATIONS SHOULD NOT BE SCALD ONLY WRITTEN DIMENSIONS TO BE FOLLOWED.
3. ROOFING SHALL BE 200 BK. AND INTERNAL WALLS 100 BK IN 1:4 CHIMNEY ROOFING.
4. ROOFING SHALL BE 200 BK. AND INTERNAL WALLS 100 BK IN 1:4 CHIMNEY ROOFING.
5. ROOFING SHALL BE 200 BK. AND INTERNAL WALLS 100 BK IN 1:4 CHIMNEY ROOFING.
6. ROOFING SHALL BE 200 BK. AND INTERNAL WALLS 100 BK IN 1:4 CHIMNEY ROOFING.
7. ROOFING SHALL BE 200 BK. AND INTERNAL WALLS 100 BK IN 1:4 CHIMNEY ROOFING.
8. ROOFING SHALL BE 200 BK. AND INTERNAL WALLS 100 BK IN 1:4 CHIMNEY ROOFING.
9. ROOFING SHALL BE 200 BK. AND INTERNAL WALLS 100 BK IN 1:4 CHIMNEY ROOFING.
10. ROOFING SHALL BE 200 BK. AND INTERNAL WALLS 100 BK IN 1:4 CHIMNEY ROOFING.

SCHEDULE OF DOORS AND WINDOWS

NO.	DESCRIPTION	QTY	REMARKS
1	WOODEN DOOR	100	
2	WOODEN WINDOW	100	
3	WOODEN WINDOW	100	
4	WOODEN WINDOW	100	
5	WOODEN WINDOW	100	
6	WOODEN WINDOW	100	
7	WOODEN WINDOW	100	
8	WOODEN WINDOW	100	
9	WOODEN WINDOW	100	
10	WOODEN WINDOW	100	

SIGNATURE OF THE ARCHITECT

Smit M. M.
Smit M. M.
B.E. (Arch), M.E. (Struct), M.E. (Mech)
Chartered Architect (Reg. No. 4249/1988)

SIGNATURE OF THE STRUCTURAL ENGINEER

C. P. D.
Chandhi Prasad Dhanra
B.E. (Civ), M.E. (Struct), M.E. (Mech)
Chartered Engineer (Reg. No. 4249/1988)

AREA STATEMENT

9015.52 SQ.M.
100 M
6.0 M
2.25
31.94% = 2778 SQ.M.
1399.33 SQ.M. (12% OF PLOT AREA)
1123.29 SQ.M. (9% OF PLOT AREA)

NO. OF TOTAL BUNGALOWS

NO. OF 2 KATHA BUNGALOWS = 301
NO. OF 2.5 KATHA BUNGALOWS = 301
NO. OF 4 KATHA BUNGALOWS = 301

AREA STATEMENT (2.5 KATHA SINGLE UNIT)

1. PLOT AREA APPROX = 1600 SQ.M.
2. TOTAL BUILT-UP AREA = 1600 SQ.M.
3. TOTAL BUILT-UP AREA = 1600 SQ.M.
4. GROUND FLOOR AREA = 1600 SQ.M.
5. SERVICE AREA ON ROOF = 1600 SQ.M.
6. GREEN AREA (COVERED) = 1600 SQ.M.
7. GREEN AREA (UNCOVERED) = 1600 SQ.M.
8. GROUND COVERAGE = 1600 SQ.M.
9. GROUND COVERAGE = 1600 SQ.M.

AREA STATEMENT (4 KATHA SINGLE UNIT)

1. PLOT AREA APPROX = 1600 SQ.M.
2. TOTAL BUILT-UP AREA = 1600 SQ.M.
3. TOTAL BUILT-UP AREA = 1600 SQ.M.
4. GROUND FLOOR AREA = 1600 SQ.M.
5. SERVICE AREA ON ROOF = 1600 SQ.M.
6. GREEN AREA (COVERED) = 1600 SQ.M.
7. GREEN AREA (UNCOVERED) = 1600 SQ.M.
8. GROUND COVERAGE = 1600 SQ.M.
9. GROUND COVERAGE = 1600 SQ.M.

AREA STATEMENT (2 KATHA SINGLE UNIT)

1. PLOT AREA APPROX = 1600 SQ.M.
2. TOTAL BUILT-UP AREA = 1600 SQ.M.
3. TOTAL BUILT-UP AREA = 1600 SQ.M.
4. GROUND FLOOR AREA = 1600 SQ.M.
5. SERVICE AREA ON ROOF = 1600 SQ.M.
6. GREEN AREA (COVERED) = 1600 SQ.M.
7. GREEN AREA (UNCOVERED) = 1600 SQ.M.
8. GROUND COVERAGE = 1600 SQ.M.
9. GROUND COVERAGE = 1600 SQ.M.

TOTAL BUILT-UP AREA OF THE PROJECT - 7772.10 SQ.M.

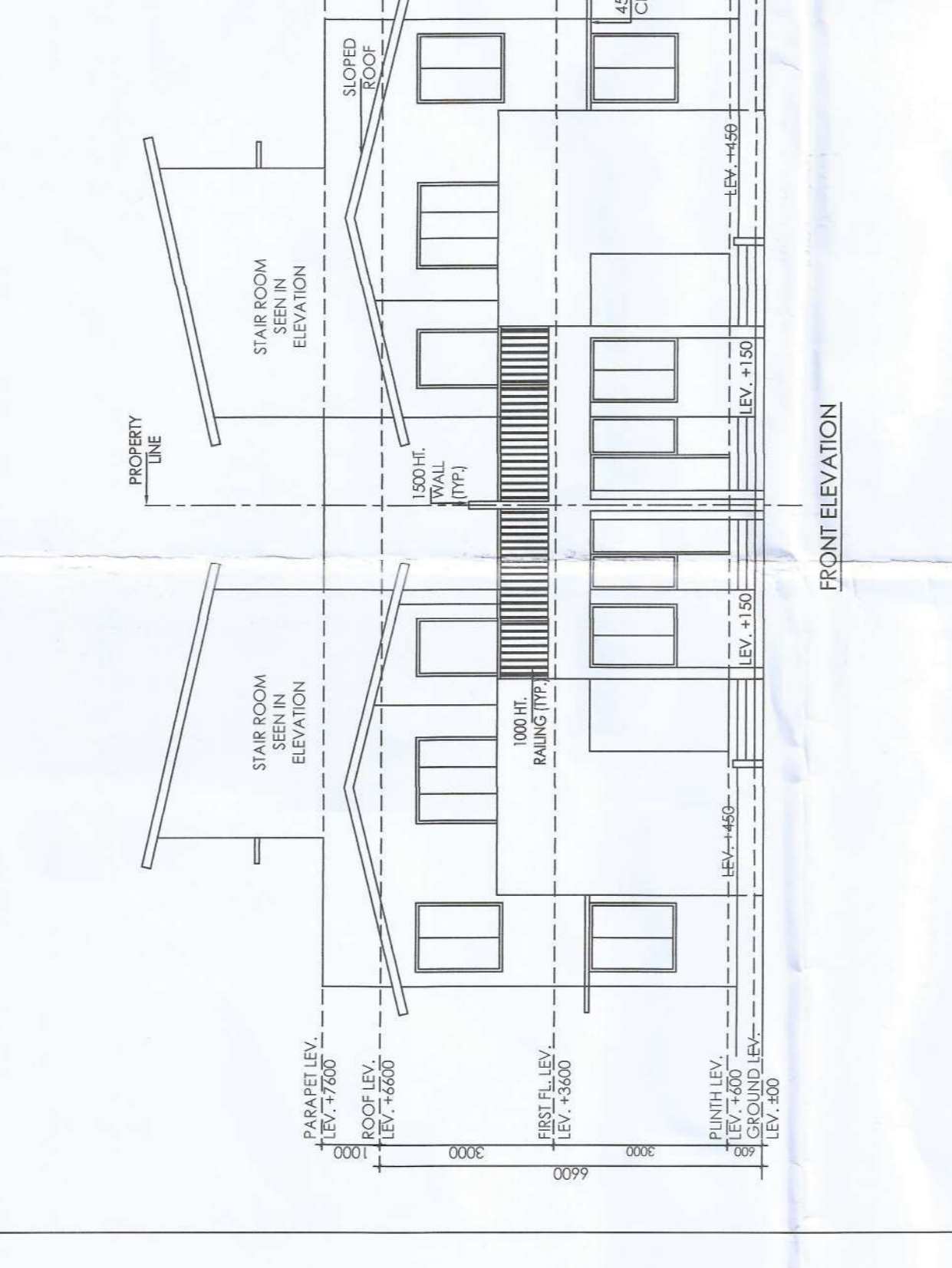
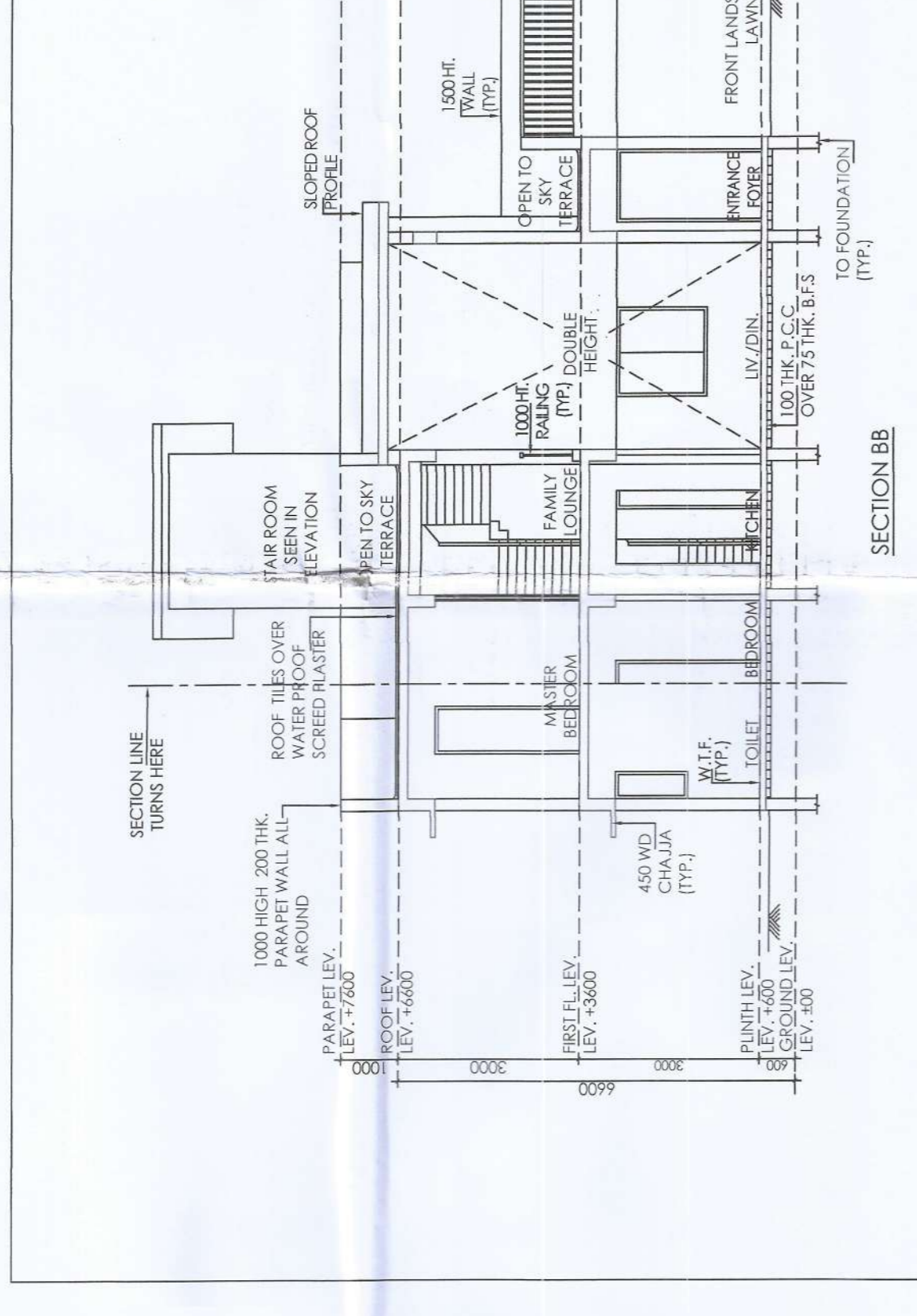
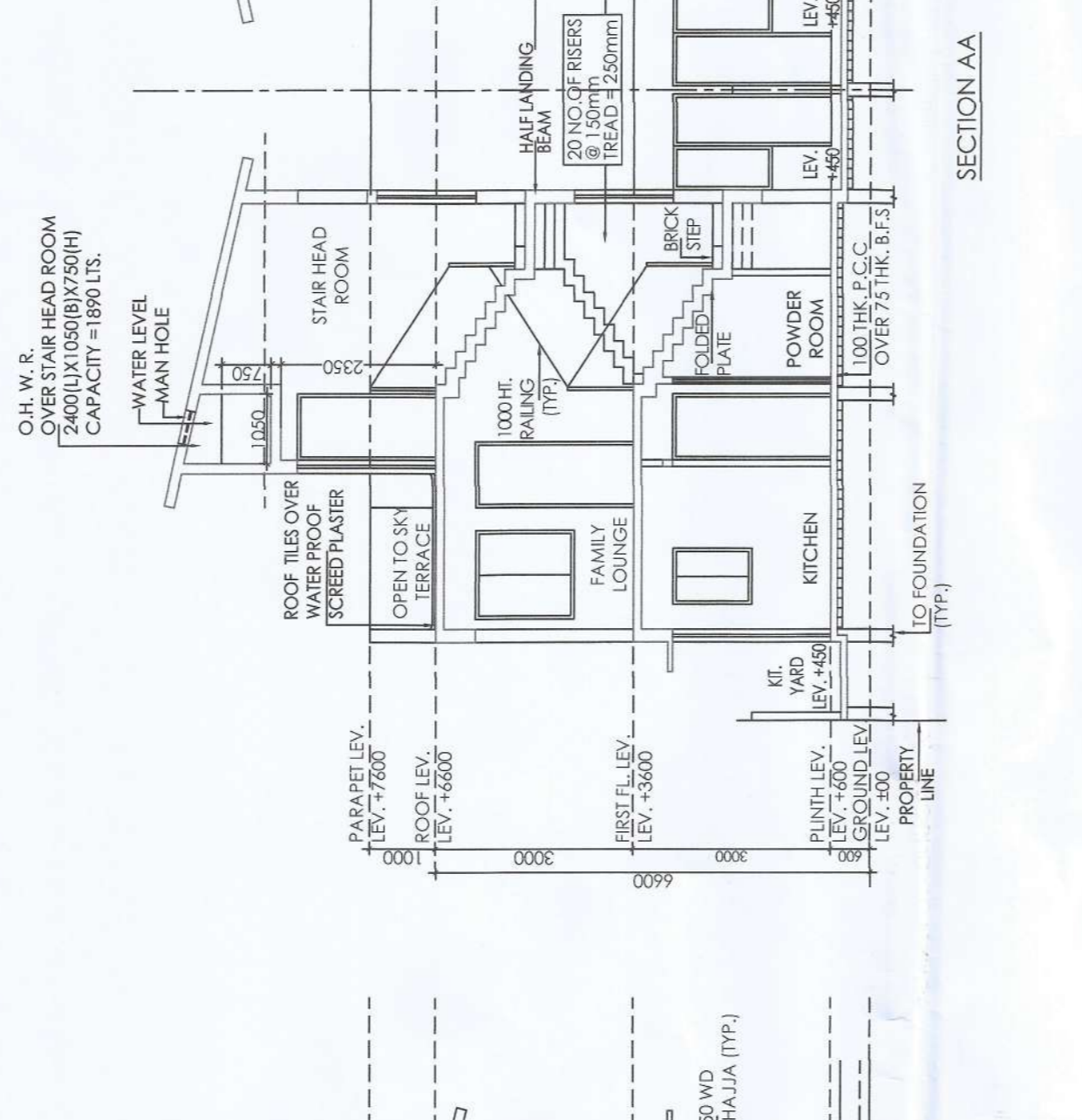
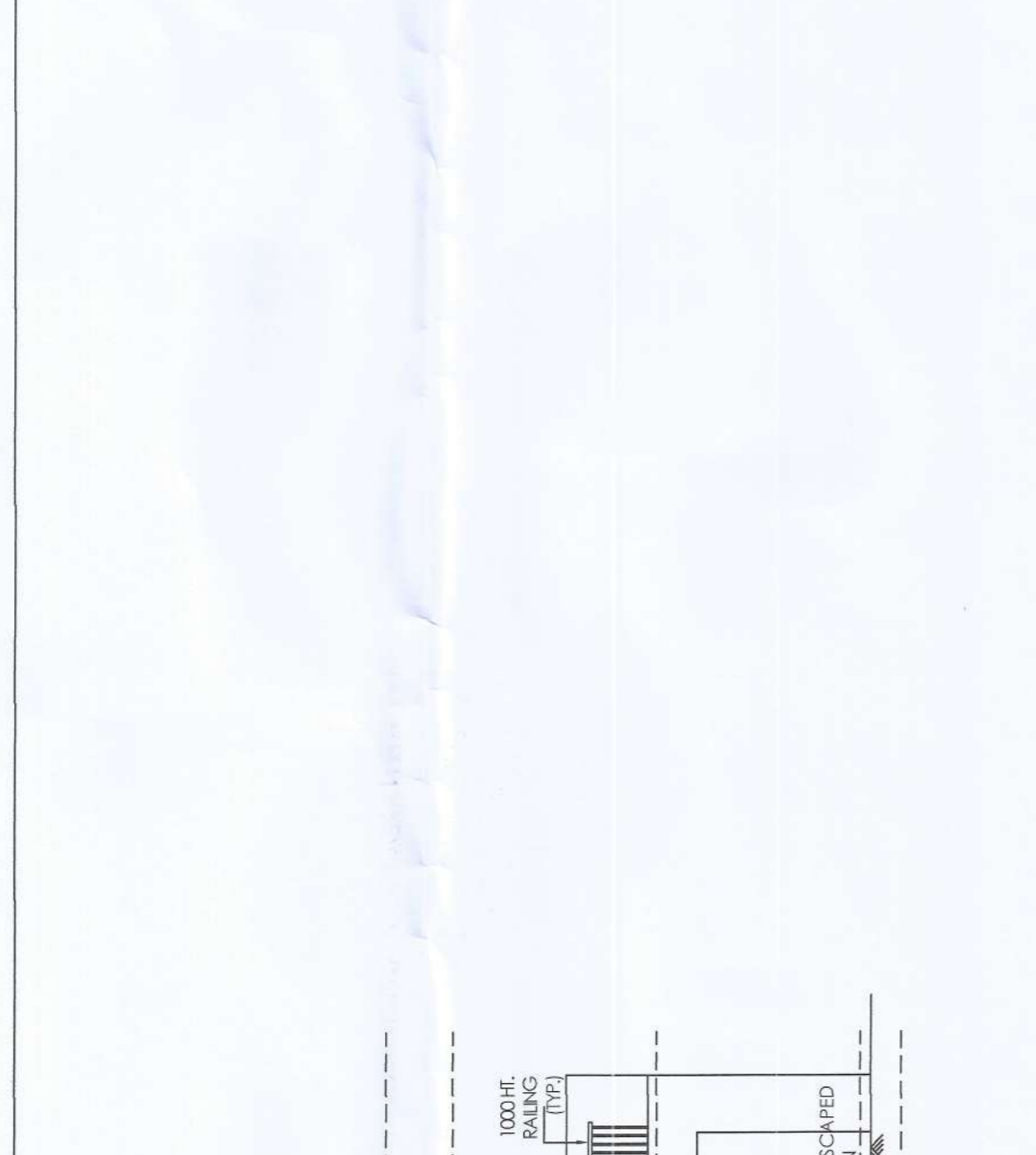
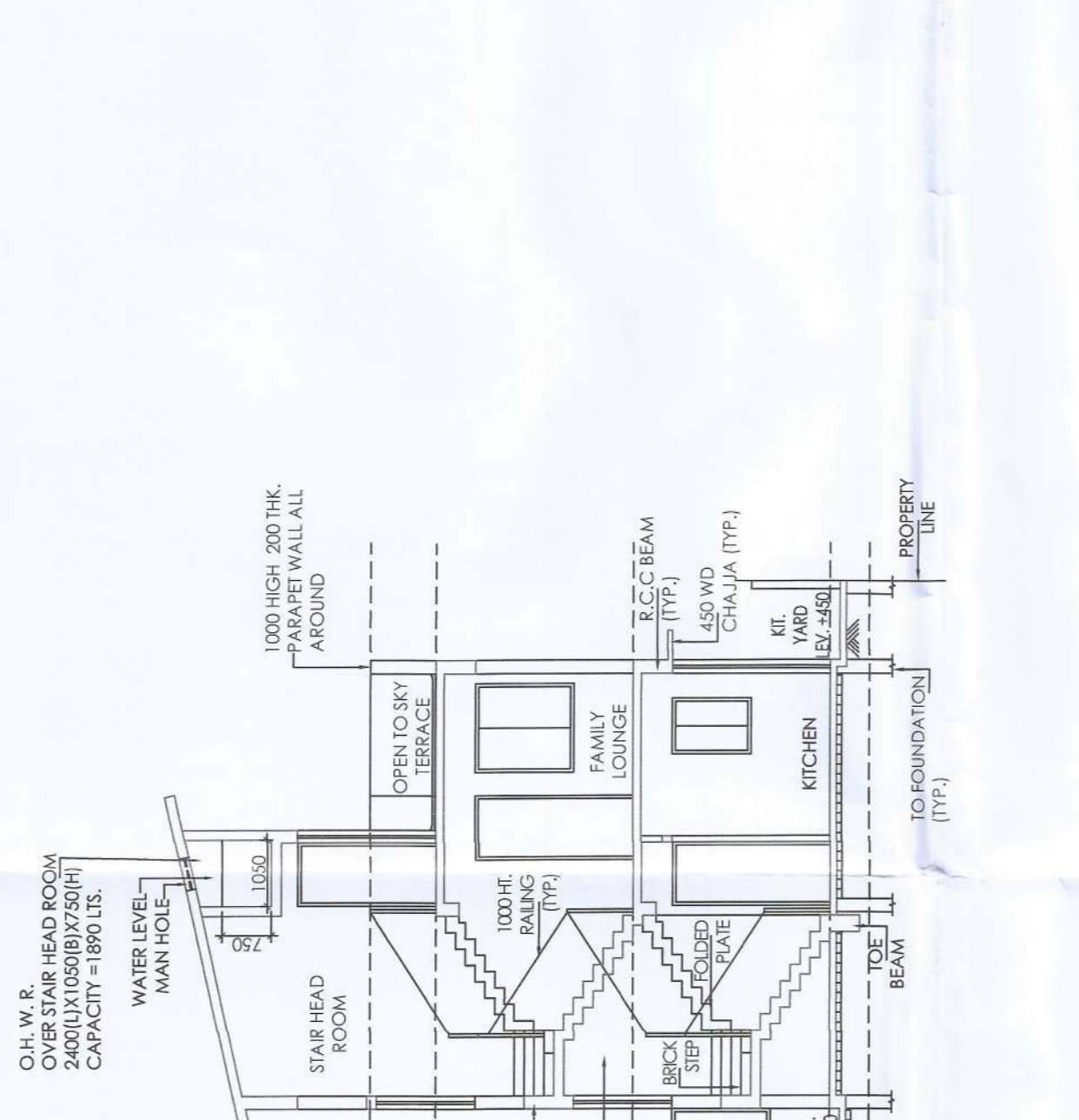

MANIRAMA AND ASSOCIATES
PLOT NO. 100, PHASE I, KATHA BUNGALOWS
DST 24 FCS (S), P. O. RUBERA, KATHA-75 502.

MANIRAMA AND ASSOCIATES
PLOT NO. 100, PHASE I, KATHA BUNGALOWS
DST 24 FCS (S), P. O. RUBERA, KATHA-75 502.

MANIRAMA AND ASSOCIATES
PLOT NO. 100, PHASE I, KATHA BUNGALOWS
DST 24 FCS (S), P. O. RUBERA, KATHA-75 502.

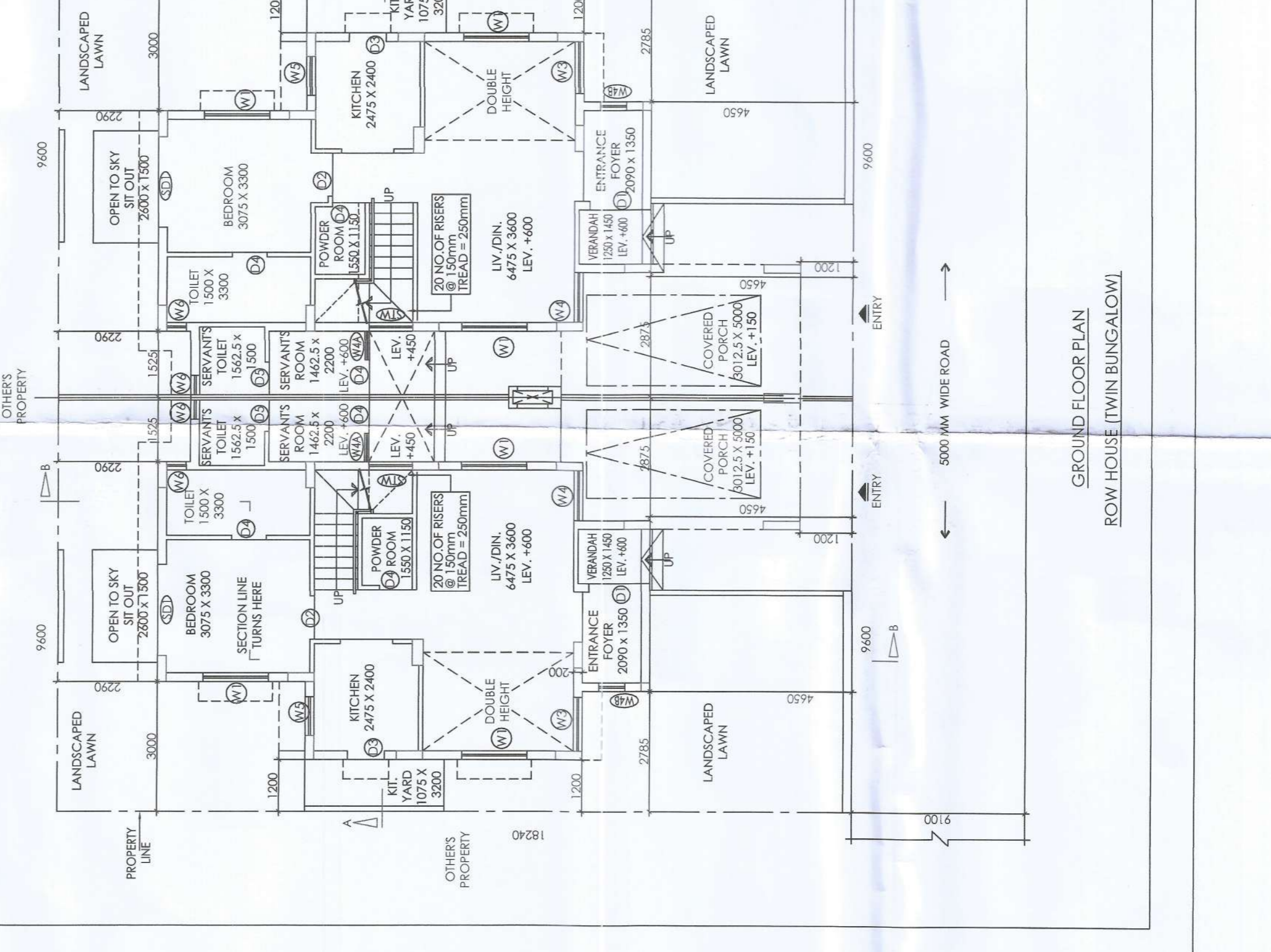
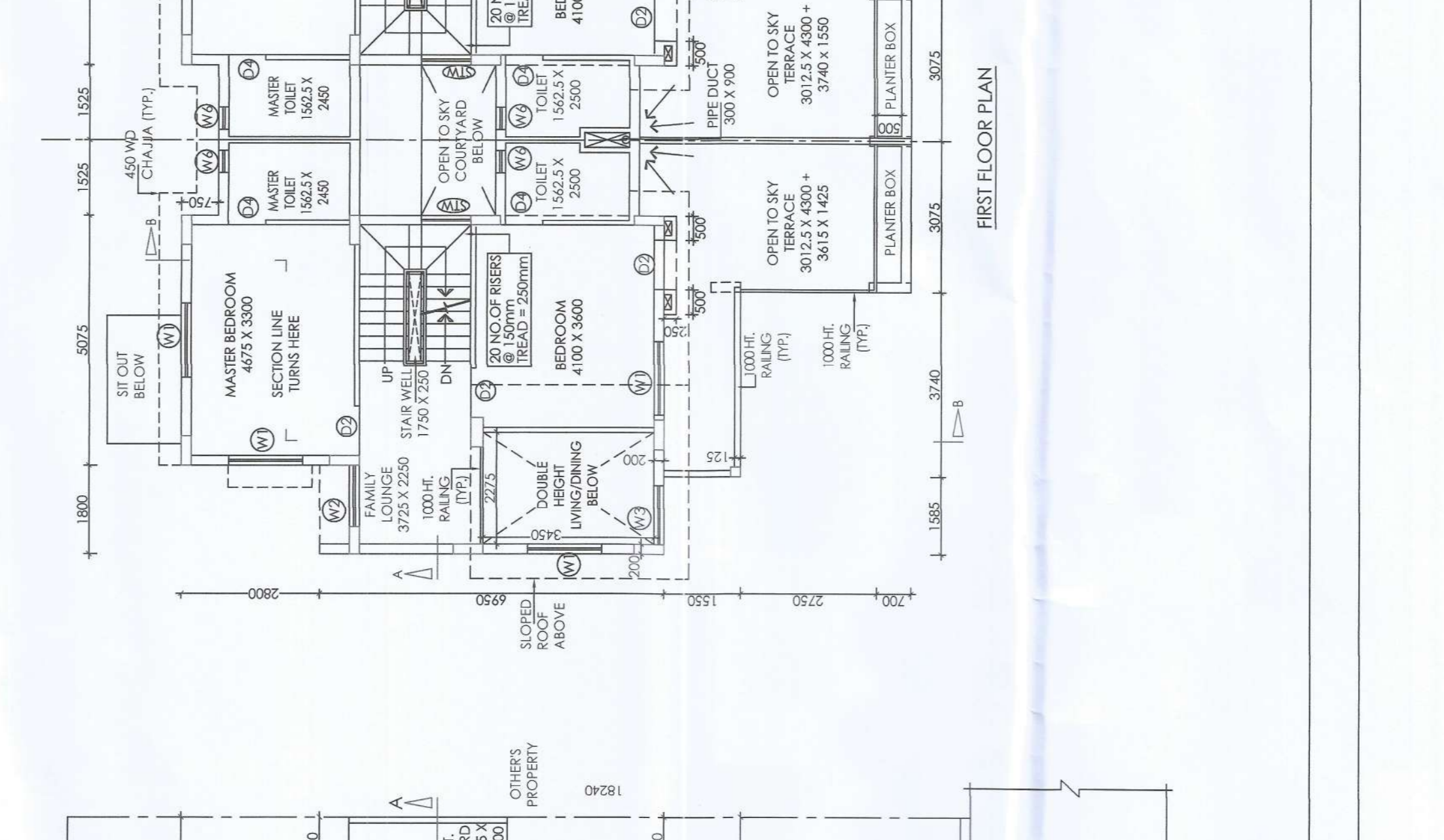
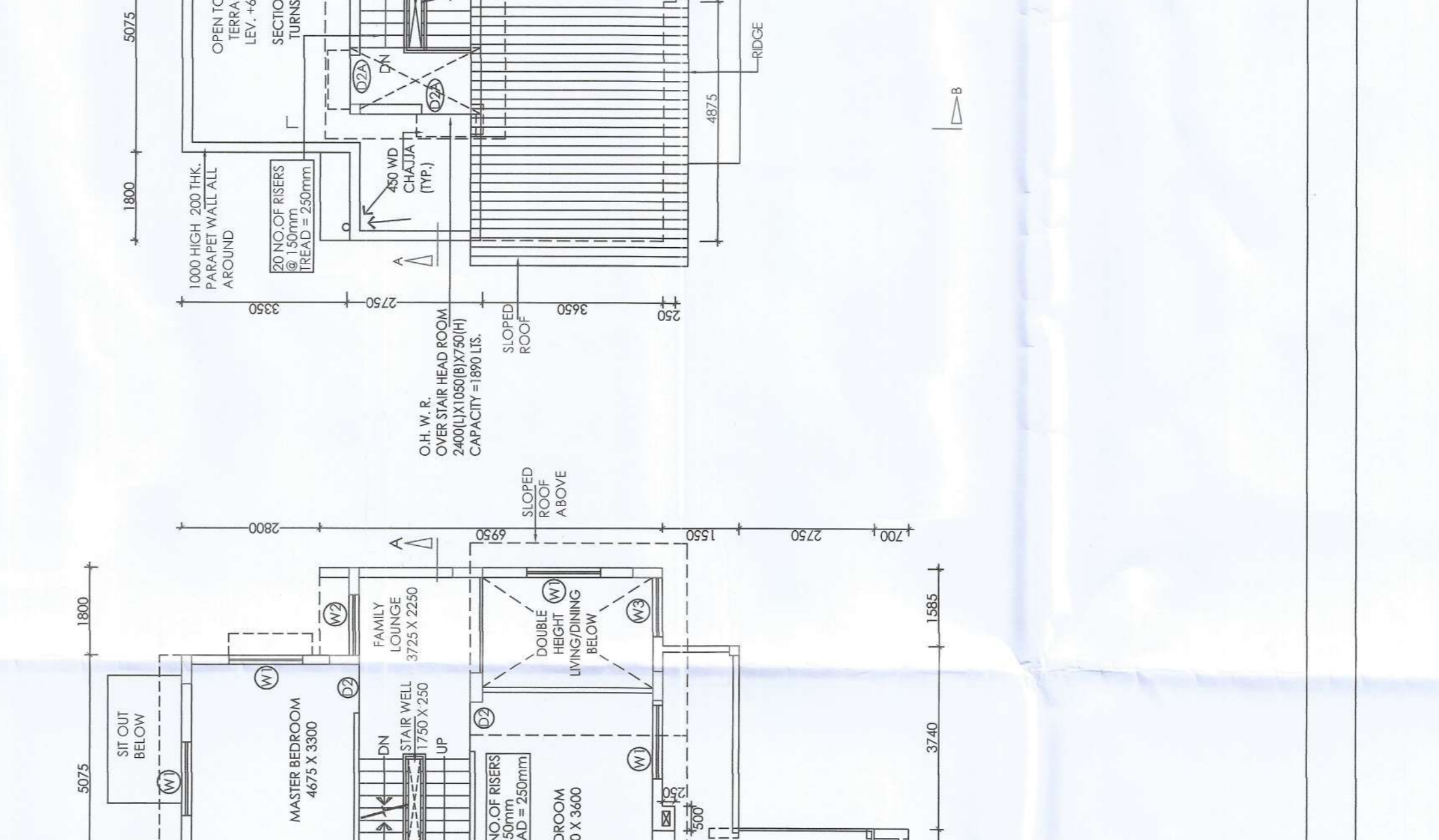
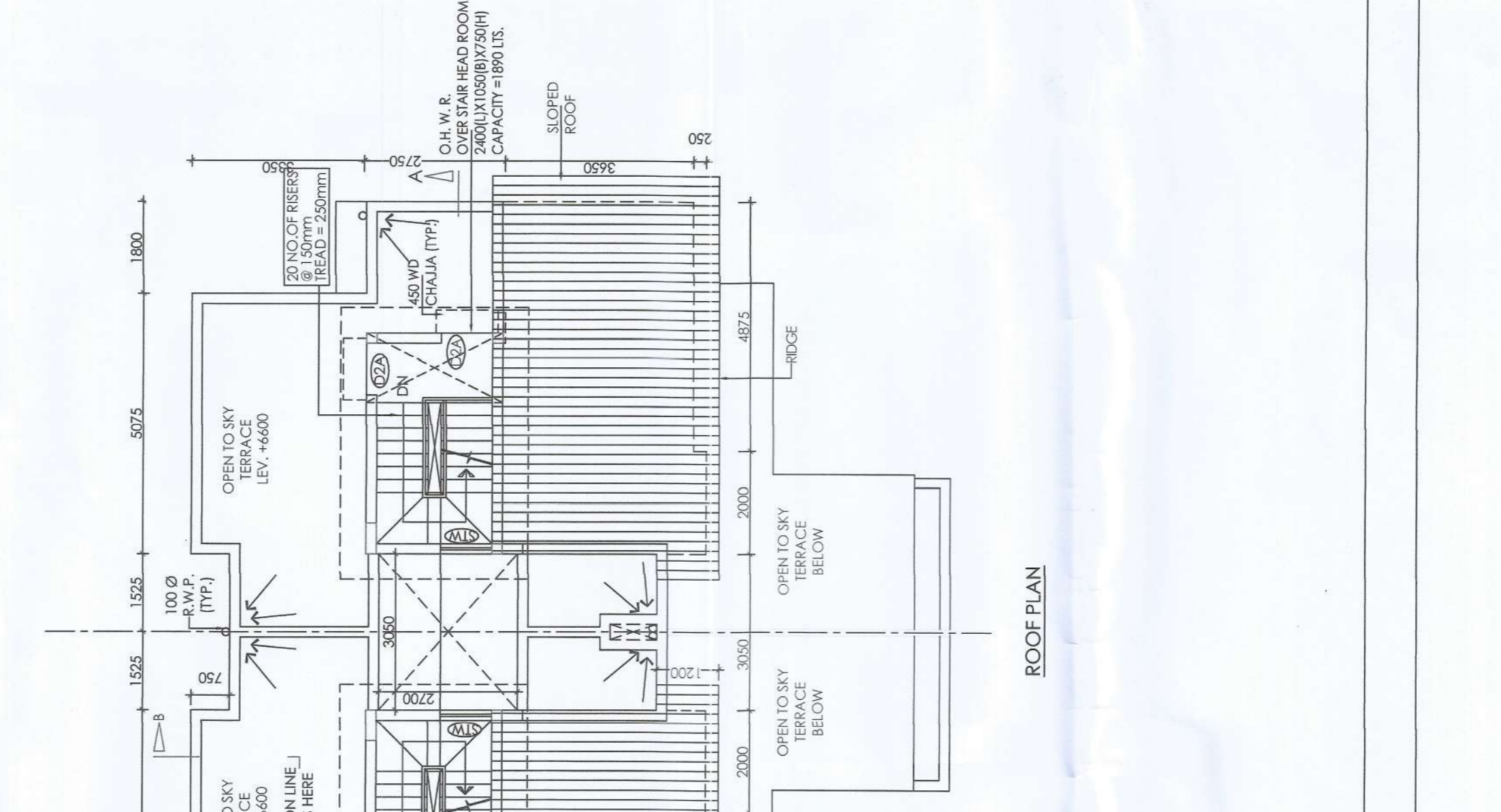

MANIRAMA AND ASSOCIATES
PLOT NO. 100, PHASE I, KATHA BUNGALOWS
DST 24 FCS (S), P. O. RUBERA, KATHA-75 502.

MANIRAMA AND ASSOCIATES
PLOT NO. 100, PHASE I, KATHA BUNGALOWS
DST 24 FCS (S), P. O. RUBERA, KATHA-75 502.

MANIRAMA AND ASSOCIATES
PLOT NO. 100, PHASE I, KATHA BUNGALOWS
DST 24 FCS (S), P. O. RUBERA, KATHA-75 502.

MANIRAMA AND ASSOCIATES
PLOT NO. 100, PHASE I, KATHA BUNGALOWS
DST 24 FCS (S), P. O. RUBERA, KATHA-75 502.

MANIRAMA AND ASSOCIATES
PLOT NO. 100, PHASE I, KATHA BUNGALOWS
DST 24 FCS (S), P. O. RUBERA, KATHA-75 502.

MANIRAMA AND ASSOCIATES
PLOT NO. 100, PHASE I, KATHA BUNGALOWS
DST 24 FCS (S), P. O. RUBERA, KATHA-75 502.

MANIRAMA AND ASSOCIATES
PLOT NO. 100, PHASE I, KATHA BUNGALOWS
DST 24 FCS (S), P. O. RUBERA, KATHA-75 502.

MANIRAMA AND ASSOCIATES
PLOT NO. 100, PHASE I, KATHA BUNGALOWS
DST 24 FCS (S), P. O. RUBERA, KATHA-75 502.

MANIRAMA AND ASSOCIATES
PLOT NO. 100, PHASE I, KATHA BUNGALOWS
DST 24 FCS (S), P. O. RUBERA, KATHA-75 502.

MANIRAMA AND ASSOCIATES
PLOT NO. 100, PHASE I, KATHA BUNGALOWS
DST 24 FCS (S), P. O. RUBERA, KATHA-75 502.

MANIRAMA AND ASSOCIATES
PLOT NO. 100, PHASE I, KATHA BUNGALOWS
DST 24 FCS (S), P. O. RUBERA, KATHA-75 502.

MANIRAMA AND ASSOCIATES
PLOT NO. 100, PHASE I, KATHA BUNGALOWS
DST 24 FCS (S), P. O. RUBERA, KATHA-75 502.

MANIRAMA AND ASSOCIATES
PLOT NO. 100, PHASE I, KATHA BUNGALOWS
DST 24 FCS (S), P. O. RUBERA, KATHA-75 502.

MANIRAMA AND ASSOCIATES
PLOT NO. 100, PHASE I, KATHA BUNGALOWS
DST 24 FCS (S), P. O. RUBERA, KATHA-75 502.

MANIRAMA AND ASSOCIATES
PLOT NO. 100, PHASE I, KATHA BUNGALOWS
DST 24 FCS (S), P. O. RUBERA, KATHA-75 502.